

News & Viewpoints  
for Eastman Dental Center  
Alumni & Friends

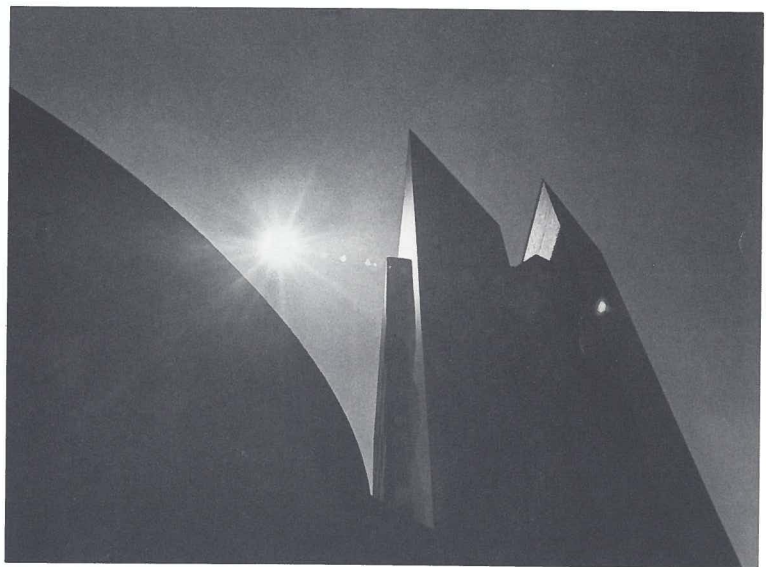

# **MOMENTUM**

Volume 14, Number 1, Winter 1989

*photo by Roger B. Smith*

## DIRECTOR'S REPORT FOR 1988

Progress and planning were two of the hallmarks of the Center's activities in 1988. We made good progress on most fronts: our educational programs flourished and the number and quality of applicants increased, research productivity was excellent and extramural research support reached an all-time high, and patient care activity showed a gratifying increase.

### Education

Our programs showed evolutionary change without any alteration in numbers or focus. In spite of the substantial national reduction in numbers of dental school graduates over the past several years, applications to our programs continue to increase in number and quality. A special program to increase recruitment of minorities into General Dentistry was funded by the federal government and met with considerable success as minority applications to our program increased by fifty percent.

One of the measures of a program's quality is the success of its students and graduates in national and other competitions, and we have several such distinctions to report. Dr. Mariane Bafile, an alumna and current faculty member, won the John J. Sharry Research Prize of the American College of Prosthodontists, while Dr. Izchak Barzilay won first prize in that College's Essay competition. Dr. Urs Zappa, a recent graduate of our Periodontal program won the Swiss Kiwanis Prize for Published Research and Dr. Jeffrey Young, another recent graduate, won the essay competition of the New York State Association of Pediatric Dentistry.

### Research

Research flourished with record extramural support, 70 percent of which came from the National Institutes of Health (N.I.H.) and the remainder from industry. As will be seen from the list at the end of this report, a record number of publications by the Center's staff appeared in the scientific literature. Thanks to a major N.I.H. grant to Dr. John Featherstone, we were able to obtain a state-of-the-art scanning electron microscope. This and other equipment purchases help us keep in step with rapidly changing technologies, although this continues to be a difficult challenge.

Among the many research advances by EDC researchers, are some of general interest:

- An intra-oral device has been developed for slow-release agents which can potentially be used to treat not only caries but a variety of other diseases.

- Pre-treatment with certain constituents of saliva can reduce the acid solubility of tooth enamel by 70 percent.
- Smooth surfaces caries are prevented when fluoride is present in either diet or drinking water. To prevent sulcal caries, fluoride must be present in both.
- Concern that the new anti-calculus toothpastes will prevent remineralization (i.e., healing) of early caries is ill-founded since not only does it not do so but it actually inhibits caries attack especially on root surfaces.
- Teeth which have lost substantial amounts of supporting bone from periodontal diseases can be moved orthodontically although apical root resorption can be a potential problem.
- Oral bacteria which are resistant to the efforts of fluoride are less likely to produce caries than fluoride-sensitive strains.

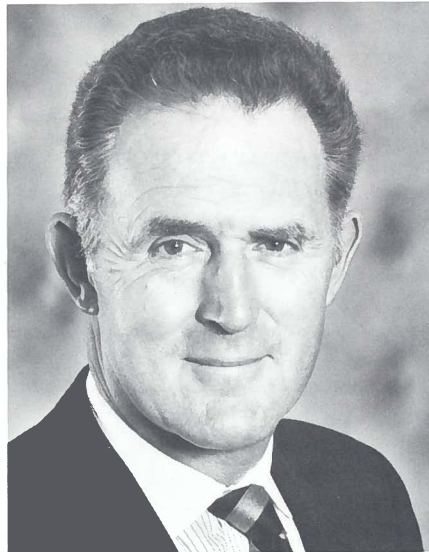

Dr. William D. McHugh photo by Morgan

### Patient Care

Patient Care increased during the year to a total of 50,839 visits. While non-Medicaid patient visits increased by three percent, Medicaid visits increased by eight percent. We believe that this is because fewer dentists in private practice now accept patients for treatment under the Medicaid program and hospital dental departments in the Rochester area have limited the number of such patients that they will treat. Income from patient care increase by about nine percent.

Two issues which have come to the fore during the year are infection control and the numbers of patients with serious disease or disability. Because of potential problems with infectious diseases such as hepatitis and acquired immune-deficiency syndrome (AIDS), we have adopted barrier techniques for routine care and utilize a number of other infection-control procedures. These are becoming standard in the health professions

and many are now mandated by the Federal Centers for Disease Control. While they are unquestionably necessary and effective, they have added substantially to the costs of providing care. Not only are gloves, masks, protective eyewear and disposable gowns expensive but the extra time necessary for sterilization of instruments and equipment extends the time required for each procedure.

Increasing numbers of patients with major diseases or disabilities are seeking care at the Center and many of these individuals use complex and powerful medications. As a result, medical history taking and consultation with the patient's physician have become even more critical and time consuming. We have set up a formal system of Medical Emergency Teams in the Center and they have dealt with a number of emergencies. It is interesting to note that almost as many of these incidents occurred with people just visiting the Center as with those who are actually patients. In addition to the increasing proportion of patients with medical problems, the Center provides care to a large number of individuals with physical and mental handicaps. This is due partly to the increasing numbers of such individuals in society as a consequence of New York State's "mainstreaming" policy, partly to arrangements we have made with group homes and other facilities for the handicapped, and partly to our ability and willingness to treat such patients when other dental care providers are not.

As a result of an analysis of our clinical activities and the development of a quality assurance program, we identified the potential value of having an Associate Director for Clinical Affairs. A search committee is screening applicants and we expect to make an appointment to this position in the coming year.

We learned this year that Monroe County has decided to terminate the County Dental Health Program, which the Center has operated under contract, in various forms, since 1915. While this is a regrettable decision because there is still need for this program especially in the inner city, its demise is due in large part to its success as the prevalence of caries in children has fallen dramatically in the last twenty or so years.

The Smilemobile, a mobile facility operated by the Center to provide screening and treatment for young children in the inner city since 1970, continues to be in great demand and a study confirmed the need for a second such facility. We have attempted to raise funds to purchase such a unit and, thanks to the generosity of a number of local foundations, corporations, and individual donors we now have commitments for more than \$90,000 towards the total project cost of \$175,000. The challenge of finding the remainder carries over into 1989.

## Development & Communications

Development and Communications activities were very successful this year. In addition to raising funds for the Smilemobile and other special projects, the Annual Giving Campaign led by Trustee Douglass Harvey attracted a record \$70,000 + , with a gratifyingly high level of support from alumni. Many of the Center's publications were revised, and new patient brochures were printed as part of an expanded patient relations program. This latter has helped us identify areas in which improvement is needed and has demonstrated that our patients experience an encouraging level of satisfaction with the Center's clinical services. A new jury-selection system for selecting exhibiting artists for the Atrium Gallery was introduced resulting in better quality shows and greater community interest.

## Staff

Although there was no change in numbers of students or full-time faculty, we did add two dental hygienist and two dental assistant positions to improve our clinical services.

Among the distinctions obtained by faculty during the year, the award to Dr. Basil G. Bibby of the American Dental Association's Gold Medal for Excellence in Dental Research was very special. This has been described as the "Nobel Prize" of dental research and it is a fitting tribute to Basil Bibby's wonderfully productive research career. Dr. Alan M. Polson chaired the important Gordon

Research Conference on Periodontal Diseases, Dr. Jack G. Caton, Jr. was appointed to the American Board of Periodontology and elected a Fellow of the International College of Dentists, and I have the privilege of serving as the current President of the International Association for Dental Research (I.A.D.R.).

Several of our full-time faculty were promoted this year: Dr. John D.B. Featherstone to Senior Scientist, Dr. Jack G. Caton, Jr. to Senior Clinician, Dr. David P. Durr to Senior Clinical Associate, and Dr. Mansour Shariati to Research Associate. Additionally, we welcomed to our part-time faculty Dr. M. John Barlow, Dr. Otis J. Bouwsma, Dr. Alan H. Brodine, Dr. James R. Burk, Dr. Bryan J. Frantz, Dr. Randall K. Freeman, Dr. Lawrence F. Markus, Dr. Cynthia K. Slack and Dr. Michael A. Yunker.

## Future Planning

Planning for the future occupied a good deal of time and energy this year. We crystallized plans for finishing some of the shell space in the Center's basement and for modest remodeling of some other areas, and are now seeking New York State approval to proceed. The initial steps in a new round of strategic planning have also been taken by the Senior Staff Executive Committee and by a Reactor Panel composed of a broad range of faculty, staff and students. Plans should be refined and ready for review and discussion by the Board of Trustees later in 1989.

With the projected fall in extramural grant

support in the coming year and the loss of the Monroe County Dental Health Program, we face a time of difficult financial challenge. We have taken some steps to meet this by attempting to limit utility costs through the installation of our own boiler and chiller and by other measures, but it is essential to our continuation as a research-based institution that we attract more extramural research support.

This is, of course, the end of an era as Mr. Max M. Farash completed a four-year term as President of our Board of Trustees. Max took his responsibilities to the Center very seriously and has been a most conscientious and active President. He has done a great deal to help with the improvement and efficiency of our physical plant and its proposed remodeling, he has worked hard to recruit and maintain an outstanding Board of Trustees and to make it an effective and responsive governing body, and he has helped the Center reach toward the standards of achievement and distinction that he has made his own. He leaves a legacy of which he should justifiably be proud, and for which I am deeply grateful. For me it has been a pleasure and a privilege to work closely with a person of such special caliber.

Sincerely,



William D. McHugh

## PRESIDENT'S REPORT

*Editor's note: Mr. Max M. Farash has served as President of Eastman Dental Center's Board of Trustees since 1984. His tenure as president was filled with numerous challenges and changes, all ably met. In tribute to Farash's leadership, newly elected Board President G. Robert Witmer, Jr., stated, "Mr. Farash brought special talents and a sense of vision to his role as President. He helped broaden the Center's international reputation by focusing on a role with Third World countries, and worked hard to improve the strength and breadth of the Board of Trustees." Excerpts from Farash's final report to the Board appear below.*

"During the many years of my participation in Eastman Dental Center's activities, I have been impressed with the quality of the leadership and the commitment of the members of its Board. . . The successful completion of our new facility (in 1979) and decisions made during time of stress and crisis were major contributions to further cementing the cohesiveness of the Board. . .

"My appointment as President was unexpected but challenging, and I felt flattered to be considered for that role. I have

never accepted a presidency of the many boards on which I have served, feeling that it would be inhibiting to my individualistic style and temperament. The outstanding leaders that preceded my tenure influenced me to try to emulate them and make a contribution to Eastman Dental Center.



Mr. Max M. Farash photo by Varden

"I felt privileged during my tenure as President to have had the support of the Board members and EDC's extraordinarily competent staff. . . They are to be complimented on their dedication and competence.

"During my tenure we achieved the goals of the Henderson long-range plan, enhanced our public image, and sought new direction

for the future. There is no doubt that additional research funding sources are critical to Eastman Dental Center's future and we must develop skills to successfully compete for grants and private funds in this day of modern dental research.

"We also reviewed the condition of the Center's building and recommended repairs and maintenance where necessary. There was some remodeling of the lower level and more is proposed, subject to New York State approval. We have also instituted a reorganization of our energy systems which should result in major economies in the future.

"The Eastman Dental Center building stands out as an architectural gem . . . and as a living tribute to the commitment of its Board members and outstanding staff. I have been privileged to have shared this experience with you and want to express my appreciation for the opportunity to serve Eastman Dental Center in my role as President.

"The Center reflects the best tradition of its founder, George Eastman, and continues to be a legacy of his vision of the future for service to others."



## ANNUAL GIVING CAMPAIGN 1987-88

Positively record-breaking.

That's the best way to describe the 1987-88 Eastman Dental Center Annual Giving Campaign, which concluded on April 30, 1988.

The Campaign received \$70,194.59 in cash, pledges, and in-kind gifts, the largest total of contributions ever received in the six-year history of Dental Center annual giving.

The Campaign contained a number of milestones:

- The highest average gift of \$188.10
- A large number of first-time donors (61), of which 64 percent were EDC alumni
- One hundred percent participation by EDC current Trustees
- A combined alumni record in giving of \$20,430

The faculty, staff, and students of Eastman Dental Center are grateful for the interest and support of all our constituencies. These gifts make it possible for the Center and its people to pursue new initiatives in dental research, education, and patient care. And your support ensures that the Center will remain competitive and meet future challenges in the field.

### Comparison of Funds Raised by Donor Category: Alumni

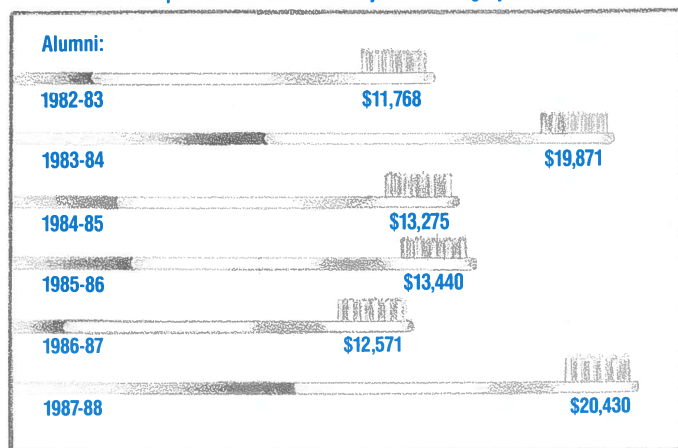

## LEADERSHIP GIVING AT EASTMAN DENTAL CENTER

The 1987-88 Annual Giving Campaign provided a number of new and exciting innovations for the Center, including the creation of four leadership giving societies. These very special groups recognize extraordinary support and commitment on the part of individuals, corporations, and other organizations. Membership in any of these societies ensures that Eastman Dental Center will accomplish those goals critical to its success as a premier educational, research, and patient care institution.

### GEORGE EASTMAN SOCIETY (\$1000 and Up)

Formed to honor Eastman Dental Center's founder and benefactor, the George Eastman Society recognizes individuals whose annual gift is \$1,000 or more. The Society recalls the many personal and professional contributions that George Eastman made to benefit the Rochester community.

In 1987-88, eight individuals joined the Society as charter members.

Dr. Hans R. Bachmann '73 GEN DEN  
Mr. & Mrs. Colby Chandler  
Mr. & Mrs. Max M. Farash  
Dr. & Mrs. Lawrence Harte '62  
ORTHO

Dr. Abraham Kobren  
Dr. Charles A. Lowell '70 PED DEN  
Mrs. Richard U. Wilson  
Mr. & Mrs. G. Robert Witmer, Jr.

### EDC ASSOCIATES (\$500-\$999)

EDC Associates status is conferred upon those individuals who contribute \$500-\$999 on an annual basis. Charter members during the 1987-88 Annual Giving Campaign numbered 16.

Dr. Martin B. Chin '78 ORTHO  
Dr. Jaime DeJesus-Vinas '76 ORTHO  
Mr. & Mrs. Emanuel Goldberg  
Mr. & Mrs. Thomas A. Gosnell  
Dr. & Mrs. Stanley L. Handelman  
Mr. & Mrs. Douglass C. Harvey  
Dr. Bruce S. Haskell '75 ORTHO  
Mr. & Mrs. Phillip Horsley

Mr. & Mrs. Robert H. Hurlbut  
Mr. Herbert W. Jarvis  
Dr. Young H. Kim '57 ORTHO  
Mr. & Mrs. Louis A. Langie, Jr.  
Dr. & Mrs. William D. McHugh  
Dr. Michel Perrier '78 GEN DEN  
Dr. & Mrs. Bryant W. Rossiter  
Mr. & Mrs. Kay R. Whitmore

### DIRECTOR'S SOCIETY (\$250-\$499)

Named to honor the Center's chief administrator, the Director's Society recognizes those who make gifts of \$250-\$499 annually. During the 1987-88 Annual Giving Campaign, 30 members joined the Society.

Dr. Steven M. Adair  
Dr. & Mrs. Wendell R. Ames  
Dr. Robert W. Baker  
Mr. & Mrs. Bruce B. Bates  
Dr. Robert J. Bray '75 ORTHO  
Dr. & Mrs. Jack G. Caton '71 PERIO  
Dr. Carl K. Christian '58 ORTHO  
Dr. & Mrs. Marshall R. Deeney '77  
ORTHO  
Dr. & Mrs. David P. Durr '82 PED DEN  
Dr. Leonard Fishman '61 ORTHO  
Mr. & Mrs. Charles Forbes  
Dr. Louis Gangarosa  
Dr. & Mrs. Paul R. Gualtieri '76  
ORTHO  
Dr. & Mrs. Gerald N. Graser '72  
PROSTHO  
Mr. & Mrs. James T. Henderson

Dr. & Mrs. Philip M. Joseph '81  
ORTHO  
Dr. J. Mitchell Kreher '85 PROSTHO  
Dr. Stephen A. Lapides  
Dr. Ryan Li '81 PED DEN  
Mr. & Mrs. Patrick Martin  
Dr. Karl Musgrave '68 ORTHO  
Dr. Richard Nalchajian '65 ORTHO  
\$Mr. & Mrs. James P. O'Neill  
\$Mr. & Mrs. Eustus P. Rawcliffe  
Dr. Sam J. Rivoli '78 ORTHO  
Dr. Walker Shivar '81 ORTHO  
Mr. & Mrs. Roger B. Smith  
Dr. & Mrs. Wilfred A. Springer  
Dr. Howard Starnbach '64 ORTHO  
Dr. Hilton Wasilewsky '84 ORTHO  
Dr. & Mrs. Edward T. Wentworth, Jr.  
Westfall Dental Group

*"Dear Dr. Graser: I feel that I would be remiss if I did not take a moment... to tell you how much I appreciate your competence, concern, and consideration in replacing my earlier partial with my present device..."*

Homer Marks  
Patient, Dept. of Prosthodontics



Dr. Steven Adair, chairman of Pediatric Dentistry (left), congratulates Dr. Raoul Tango on attaining his specialty certificate during Commencement ceremonies.

photo by Roger B. Smith

## FRIENDS OF EDC (\$100-\$249)

The Friends of EDC recognizes those donors whose annual gift is \$100-\$249. In its charter membership year, Friends of EDC numbered 142. Listed below are members who joined between May 1, 1987-April 30, 1988.

Dr. Roland Adams '78 PERIO  
 Dr. Bob B.J. Adler '79 GEN DEN  
 Dr. Dov M. Almog '79 PROSTHO  
 Dr. Mahmoud Ashrafi '77 PED DEN  
 Mr. & Mrs. Charles J. August  
 Dr. Mariane Bafile '85 GEN DEN,  
 '87 PROSTHO & Dr. Kenneth Nozik  
 '85 GEN DEN  
 Dr. C. Richard Baker '65 ORTHO  
 Mrs. Natalie Baker  
 Dr. & Mrs. James Barenie '70 PED  
 DEN  
 Dr. Peter Barnett '79 GEN DEN &  
 Dr. Linda Kowal  
 Dr. Izchak Barzilay '87 PROSTHO  
 Dr. Antonio Bello '84 PROSTHO  
 Dr. Robert L. Berg  
 Mr. & Mrs. Howard Berman  
 Dr. & Mrs. Matthew Berven '72 GEN  
 DEN  
 Dr. & Mrs. Ronald J. Billings  
 Dr. Charles M. Brenner '74 GEN DEN,  
 '76 PED DEN  
 Dr. Charles P. Brenner '71 PED DEN  
 Mr. & Mrs. Paul W. Briggs  
 Dr. Charles Buchanan '82 ORTHO &  
 Dr. Minoo Moallem Buchanan '80  
 PED DEN  
 Mrs. Myra Buonocore  
 Dr. & Mrs. G.L.D. Burnett  
 Dr. Ralph Buzzi '70 GEN DEN  
 Dr. Adan Casasa-Araujo '79 ORTHO  
 Dr. & Mrs. Russell J. Cassata  
 Dr. Jose R. Castaneda '83 PED DEN  
 Dr. Ramon Castillo '67 PED DEN  
 Judge & Mrs. Arnold Ciaccio  
 Dr. Rosemary Kloap-Clay '86 PED  
 DEN & Dr. Timothy Clay  
 Dr. David I. Cohen  
 Dr. J. Ronald Cortese  
 Dr. Richard A. Coulson '66 ORTHO  
 Dr. Yasmi Ornelas Crystal '82 PED  
 DEN & Dr. David Crystal  
 Dr. William B. Crowley '65 ORTHO  
 Mr. & Mrs. E. Kent Damon  
 Dr. Eric C. DeBrabander '86 GEN DEN  
 Dr. Paul J. Desjardins '77 GEN DEN  
 Dr. Jaime DeJesus-Abreu '60 ORTHO  
 Dr. Robert J. Dolan  
 Dr. Fred B. Dunkelberger '69 PED  
 DEN  
 Eastman Orthodontic Alumni  
 Association  
 Drs. Marilyn & Edmund Eaves  
 Dr. & Mrs. Arthur Eisenberg  
 Mr. & Mrs. J. Wallace Ely  
 Dr. Carl F. Ern '81 GEN DEN  
 Dr. & Mrs. John D.B. Featherstone  
 Dr. Jeffrey Feingold '72 GEN DEN  
 Dr. Jean-Marc Ferrando '82 PROSTHO  
 Dr. Luis Fierro '86 GEN DEN  
 Mr. & Mrs. Richard S. Fischer  
 Mr. & Mrs. Donald A. Gaudion  
 Dr. Tim Gehrke  
 Dr. Leon F. Gerard '84 GEN DEN  
 Dr. Mohssen Ghalichebaf '79  
 PROSTHO  
 Dr. & Mrs. Warren Glaser  
 Dr. Richard Gottlieb '78 GEN DEN  
 Dr. Hans Graf '62 PERIO  
 Dr. Gary Greenstein '80 PERIO  
 Dr. Harold Grupe, Jr. '67 PERIO  
 Dr. Albert H. Guay '66 ORTHO  
 Dr. Jeffrey A. Guay '86 ORTHO  
 Dr. Girard A. Gugino '68 ORTHO  
 Dr. Frederick J. Halik  
 Dr. Anna-Lena Hallonsten '73 GEN  
 DEN  
 Dr. Rosamund Harrison '84 PED DEN  
 Mr. & Mrs. Frederick R. Haslam  
 Dr. Peter B. Hawker '83 PROSTHO  
 Dr. Richard J. Herbison '72 GEN DEN  
 §Mr. & Mrs. Walter B.D. Hickey  
 Dr. & Mrs. Neil D. Hollyfield '78 GEN  
 DEN  
 Dr. William R. Houck '71 PED DEN  
 Mr. Robert L. Hutchinson  
 Dr. J. Lawrence Hutta '86 ORTHO  
 Dr. & Mrs. Bejan Iranpour '59 GEN  
 DEN  
 Dr. Nikos Kafandaridis '78 GEN DEN  
 Dr. Saul Kamen  
 Dr. Fred Kastenbaum '78 GEN DEN  
 Dr. Bruce D. Kent '79 GEN DEN  
 Dr. Theodore Koulourides '58 GEN  
 DEN  
 Dr. Gerald Krause '74 PED DEN  
 Dr. Justin E. Lacy, Jr.

Dr. Peter Laliberte '76 GEN DEN  
 Dr. Norman J. Lederman '66 GEN DEN  
 Dr. & Mrs. Dennis H. Leverett  
 Dr. Neal R. Levitt '76 GEN DEN  
 Dr. Walter Li '79 ORTHO  
 Dr. Kenneth Lieberman '65 PED DEN,  
 '68 ORTHO  
 Dr. Deborah Sands Lubell '80 PED  
 DEN

Mr. & Mrs. John A. Rodgers  
 Dr. Paul C. Rohner '72 PED DEN  
 Dr. Paul Romano '81 GEN DEN  
 Dr. Robert Rosenblum '59 ORTHO  
 Dr. Harry Rosenstein '85 PROSTHO  
 Dr. Robert R. Ryder '68 ORTHO  
 Dr. Mamoru Sakuda '63 ORTHO  
 Dr. Ralph H. Saunders, Jr. '80 GEN DEN  
 Dr. Wendy Sharpe '84 ORTHO

*"The best dentist I ever had: Dr. Anabel Noriega!"*

*Patient comment  
 Dept. of General Dentistry*

## REAL ESTATE MAKES A REAL IMPACT

If you're thinking about supporting EDC, but aren't sure what kind of gift to make, don't forget about land or real property that has risen in value since the date of acquisition. These can provide both a valuable gift to the Center and significant tax benefits for you. Here's how it works: EDC receives the value of the property and you can deduct that same value from your income tax. You may also avoid paying capital gains taxes on the gift. It's also possible for you to retain lifetime use of the property even after you've made the gift. Contact the Office of Development and Communications for further information.

Dr. Dimitrios Maragakis '85 GEN DEN  
 Dr. John R. Mariotti '84 ORTHO  
 Dr. Richard Masucci  
 Mr. Harold Matzky  
 Mr. Gilbert G. McCurdy  
 Dr. Jorge Menendez '83 PED DEN  
 Dr. Carl M. Miller '74 GEN DEN  
 Mr. & Mrs. Cornelius J. Murphy  
 Mr. William C. Murphy  
 Dr. & Mrs. Michael L. Myers  
 Dr. Richard B. Myers  
 Dr. & Mrs. Nicholas A. Nicosia  
 Dr. Frank E. Nicklaus  
 Dr. Charles L. Oakes '64 ORTHO  
 Dr. Mairead O'Reilly-Crowe '84  
 ORTHO  
 Dr. Cornelis H. Pameijer '20 GEN DEN  
 Dr. Paul Pasternack '73 PED DEN  
 Dr. Federico Perez-Diez '83 GEN DEN  
 Dr. Ronald J. Peterson  
 Dr. Luc Portalier '85 GEN DEN  
 Dr. & Mrs. Howard Proskin  
 Dr. J. Anthony Quinn '74 ORTHO  
 Mr. & Mrs. Ernest I. Reveal, Jr.  
 Mr. Thomas P. Riley & Ms. Barbara  
 Kelley  
 Mr. & Mrs. Harry Shifton  
 Dr. Paul F. Sicola '74 PED DEN  
 Dr. Stanley Silber '74 GEN DEN  
 Dr. Felix Sippel '86 GEN DEN  
 Dr. Eric S. Solomon '80 GEN DEN  
 Dr. James L. Soltys '82 GEN DEN  
 Dr. & Mrs. J. Daniel Subtelny  
 Dr. Ross H. Tallents '73 GEN DEN, '79  
 PROSTHO  
 Dr. Michael Ternisky '69 PED DEN  
 Dr. Bernard Thilo '84 GEN DEN  
 Mrs. George L. Todd  
 Mr. & Mrs. Herbert W. VandenBrul  
 Dr. Leif E. Washer '77 PERIO  
 Mr. & Mrs. Sterling Weaver  
 Dr. James Weig  
 Dr. Charles E. Whitmer '72 PED DEN,  
 '77 ORTHO  
 Dr. Gabriel Wittman '86 GEN DEN  
 Dr. Penelope S. Wopperer '72 GEN  
 DEN  
 Dr. Yoshimasi Yamazaki '81 GEN DEN  
 Dr. Sadahiro Yoshida '62 GEN DEN  
 Dr. Ernst Zander  
 Dr. Domenick T. Zero '77 GEN DEN  
 Dr. Bashir J. Zulqarnain '68 PERIO

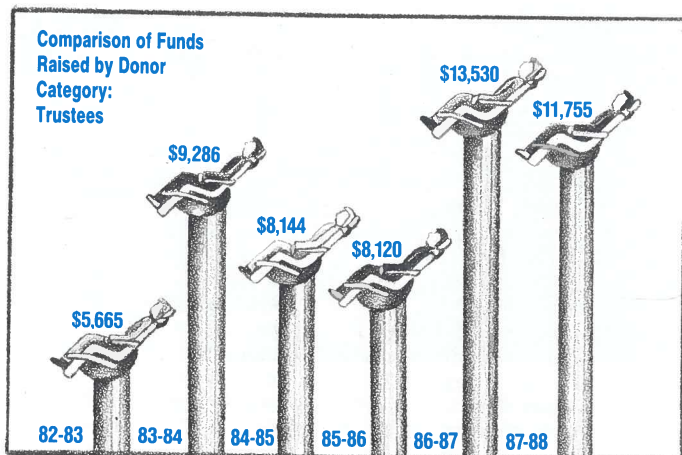

**Please Note:** We have made every effort to produce an accurate list. However, when compiling lists as extensive as these, errors and omissions may occur. If we have misspelled or otherwise listed your name incorrectly, please accept our apologies. We request that you bring any errors to our attention so that we may correct our records. Gifts received after April 30, 1988 and earmarked for the Annual Giving Campaign will be recognized in the 1988-89 Annual Report of Gifts.

‡ George Eastman Society Member    ¶ Director's Society Member    § Deceased  
 † EDC Associates Member    \* Friends of EDC Member

## DEPARTMENT OF GENERAL DENTISTRY

Alumni from the Department of General Dentistry gave their "personal best" and raised a record \$6,215.00. More than 33% of all General Dentistry alumni participated in this Campaign.

- |   |  |
|---|--|
| Dr. Bob B.J. Adler '79*                         | Dr. Peter B. Laliberte '76*                    |
| Dr. Hans R. Bachmann '73‡                       | Dr. Norman J. Lederman '66*                    |
| Dr. Mariane Bafile '85 GENDEN, '87 PROSTHO*     | Dr. Neal R. Levitt '76*                        |
| Dr. Peter Barnett, '79*                         | Dr. Harvey Levy '75                            |
| Dr. Bruce Baxter '76                            | Dr. Stephen H. Littman '74                     |
| Dr. Michael A. Bender '87                       | Dr. Oariona Lowe '82                           |
| Dr. & Mrs. Matthew Berven '72*                  | Dr. Dimitrios Maragakis '85*                   |
| Dr. Terry Blank '78                             | Dr. Carl M. Miller '74*                        |
| Dr. Charles M. Brenner '74 GENDEN, '76 PED DEN* | Dr. Stephen M. Miller '81*                     |
| Dr. John H. Broker '86                          | Dr. John W. Moore '75                          |
| Dr. Ralph Buzzi '70*                            | Dr. Roland M. Naglieri '79                     |
| Dr. Eric C. DeBrabander '86*                    | Dr. Kenneth Nozik '85*                         |
| Dr. Paul J. Desjardins '77*                     | Dr. Cornelis J. Pameijer '20*                  |
| Dr. Carl F. Ern '81*                            | Dr. Federico Perez-Diez '83*                   |
| Dr. Jeffrey Feingold '72*                       | Dr. Michel Perrier '78†                        |
| Dr. Luis Fierro '86*                            | Dr. Luc Portalier '85*                         |
| Dr. Leland J. Fitzgerald '74                    | Dr. David Reed '84                             |
| Dr. Kevin Fleissig '82                          | Dr. Paul Romano '81*                           |
| Dr. Maria Fonteles '80                          | Dr. Patrick J. Roncone '63                     |
| Dr. Blaine N. Garner '79                        | Dr. Ralph H. Saunders, Jr. '80*                |
| Dr. Leon F. Gerard '84*                         | Dr. Alan Seltzer '79                           |
| Dr. Richard Gottlieb '78*                       | Dr. Stanley Silber '74*                        |
| Dr. Susan Griffin '81*                          | Dr. Felix Sippel '86*                          |
| Dr. Anna-Lena Hallonsten '73*                   | Dr. Eric S. Solomon '80*                       |
| Dr. Richard J. Herbison '72*                    | Dr. James L. Soltys '82*                       |
| Dr. & Mrs. Neil D. Hollyfield '78*              | Dr. Ross H. Tallents '73 GEN DEN, '79 PROSTHO* |
| Dr. & Mrs. Bejan Iranpour '59*                  | Dr. Bernard Thilo '84*                         |
| Dr. Gregg W. Jepson '84                         | Dr. Patrick Treasure '78                       |
| Dr. Nikos Kafandaris '78*                       | Dr. Chung-Ming Tse '79                         |
| Dr. Fred Kastenbaum '78*                        | Dr. Gabriel Wittmann '86*                      |
| Dr. Bruce D. Kent '79*                          | Dr. Penelope S. Wopperer '72*                  |
| Dr. Harold Kolodney '81                         | Dr. Yoshimasa Yamazaki '81*                    |
| Dr. Theodore Koulourides '58*                   | Dr. Sadahiro Yoshida '62*                      |
|   | Dr. Domenick T. Zero '77*                      |



A group of new EDC postdoctoral students in the Department of General Dentistry observe a patient exam in the clinic. photo by Gene Myers

## 1987 & 1988 Annual Giving Geographical Distribution

The 1987-88 Annual Giving Campaign received gifts from donors in 22 foreign countries and 30 states. These included:



- |                      |                |
|----------------------|----------------|
| Alabama              | Minnesota      |
| Arizona              | Mississippi    |
| California           | New Jersey     |
| Colorado             | New York       |
| Connecticut          | North Carolina |
| Delaware             | Ohio           |
| District of Columbia | Oregon         |
| Florida              | Pennsylvania   |
| Georgia              | Rhode Island   |
| Indiana              | South Carolina |
| Kentucky             | Texas          |
| Maine                | Utah           |
| Maryland             | Virginia       |
| Massachusetts        | Washington     |
| Michigan             | Wisconsin      |

- Australia
- Brazil
- Canada
- England
- France
- Greece
- Guatemala
- Hong Kong
- Iran
- Israel
- Japan
- Mexico
- Netherlands Antilles
- Peru
- Puerto Rico
- Saudi Arabia
- Spain
- Sweden
- Switzerland
- Turkey
- West Germany
- West Indies

## DEPARTMENT OF ORTHODONTICS

The Department of Orthodontics raised an impressive \$7,315.00 for the 1987-88 Annual Giving Campaign, with 32% of its alumni participating.

- |                                    |  |
|------------------------------------|--|
| Dr. C. Richard Baker '65*          | Dr. & Mrs. Philip M. Joseph '81¶               |
| Dr. Robert W. Baker, Jr. '87       | Dr. Young H. Kim '57†                          |
| Dr. Robert J. Bray '75¶            | Dr. Walter Li '79*                             |
| Dr. Charles Buchanan '82*          | Dr. Kenneth Lieberman '65 PED DEN, '68 ORTHO*  |
| Dr. Adan Casasa-Araujo '79*        | Dr. John R. Mariotti '84*                      |
| Dr. Martin B. Chin '78†            | Dr. Karl Musgrave '68¶                         |
| Dr. Carl K. Christian '58¶         | Dr. Richard Nalchajian '65¶                    |
| Dr. Richard A. Coulson '66*        | Dr. Charles L. Oakes '64*                      |
| Dr. William B. Crowley '65*        | Dr. Mairead O'Reilly-Crowe '84*                |
| Dr. & Mrs. Marshall R. Deeney '77¶ | Dr. J. Anthony Quinn '74*                      |
| Dr. Jaime DeJesus-Abreu '60*       | Dr. Sam J. Rivoli '78¶                         |
| Dr. Jaime DeJesus-Vinas '76†       | Dr. Paul D. Regan '87                          |
| Dr. Olwyn Diamond '79              | Dr. Christopher Roberts '87                    |
| Dr. Achilles M. Filios '69         | Dr. Robert Rosenblum '59*                      |
| Dr. Leonard Fishman '61¶           | Dr. Robert R. Ryder '68*                       |
| Dr. Russell O. Glauser '62         | Dr. Osman Sahinoglu '81                        |
| Dr. Alfred C. Griffin '82          | Dr. Mamoru Sakuda '63*                         |
| Dr. & Mrs. Paul A. Gualtieri '76¶  | Dr. Wendy Sharpe '84*                          |
| Dr. Albert H. Guay '66*            | Dr. Walker Shivar '81¶                         |
| Dr. Jeffrey A. Guay '86*           | Dr. Howard Starnbach '64¶                      |
| Dr. Girard A. Gugino '68*          | Dr. Hilton Wasilewsky '84¶                     |
| Dr. & Mrs. Lawrence S. Harte '62‡  | Dr. David Wemmer '83                           |
| Dr. Bruce S. Haskell '75†          | Dr. Charles E. Whitmer '72 PED DEN, '77 ORTHO* |
| Dr. J. Lawrence Hutta '86*         |  |
| Dr. Richard T. Jones '85           |  |

## DEPARTMENT OF PEDIATRIC DENTISTRY

If an award were given for "Most Improved in Giving," the Department of Pediatric Dentistry would have won hands down in 1987-88. The alumni raised \$4,475.00, nearly three times the highest amount ever contributed in the history of EDC's Annual Giving Campaign. A participation rate of 23% was achieved by this group.

- |  |   |
|--|---|
| Dr. Mahmoud Ashrafi '77*                             | Dr. Alan Klein '79                                |
| Dr. & Mrs. James Barenie '70*                        | Dr. Gerald Krause '74*                            |
| Dr. Juan R. Boj '87                                  | Dr. David Levy '77                                |
| Dr. Charles M. Brenner '74 GEN DEN,<br>'76 PED DEN * | Dr. Ryan Li '81¶                                  |
| Dr. Charles P. Brenner '71*                          | Dr. Kenneth Lieberman '65 PED DEN,<br>'68 ORTHO*  |
| Dr. John P. Brown '67                                | Dr. Charles A. Lowell '70‡                        |
| Dr. Mino Moallem Buchanan '80*                       | Dr. Deborah Sands Lubell '80*                     |
| Dr. Jose R. Castaneda '83*                           | Dr. Jorge Menendez '83*                           |
| Dr. Ramon Castillo '67*                              | Dr. Paul Pasternack '73*                          |
| Dr. Rosemary Kloap-Clay '86*                         | Dr. Paul C. Rohner '72*                           |
| Dr. Yasmi Ornelas Crystal '82*                       | Dr. Wayne Seeley '72                              |
| Dr. & Mrs. Jorge Davila '70                          | Dr. Zia Shey '72                                  |
| Dr. Fred B. Dunkelberger '69*                        | Dr. Buddhi M. Shrestha '70                        |
| Dr. & Mrs. David P. Durr '82¶                        | Dr. Paul F. Sicola '74*                           |
| Dr. Glen F. Ehrenman '87                             | Dr. Michael Ternisky '69*                         |
| Dr. Bruce Friedman '81                               | Dr. Huw Thomas '78                                |
| Dr. Marc E. Goldenberg '84                           | Dr. Jack Weil '77                                 |
| Dr. Maria Luisa Gozalvo '61                          | Dr. Charles E. Whitmer '72 PED DEN,<br>'77 ORTHO* |
| Dr. Rosamund Harrison '84*                           | Dr. H. Scott Wiley '59                            |
| Dr. William R. Houck '71*                            |   |



Dr. Patra Watanakosolsri (top left), postdoctoral student in Pediatric Dentistry, and Andrea Pedersen (foreground), dental hygienist demonstrate to a young patient and her father the proper way to brush teeth.

photo by George S. Morgan

## DEPARTMENT OF PERIODONTOLOGY

Periodontology alumni enthusiastically raised \$1,000.00 for the Annual Giving Campaign and achieved 17% participation.

- |                               |                               |
|-------------------------------|-------------------------------|
| Dr. Roland Adams '78*         | Dr. Gary Greenstein '80*      |
| Dr. Samuel Adams '77          | Dr. Harold Grupe, Jr. '67*    |
| Dr. James Butler '67          | Dr. Stanley Hazen '60         |
| Dr. & Mrs. Jack G. Caton '71¶ | Dr. Gerd Muller '60           |
| Dr. Hans Graf '62*            | Dr. Leif E. Washer '77*       |
|                               | Dr. Bashir J. Zulqarnain '68* |

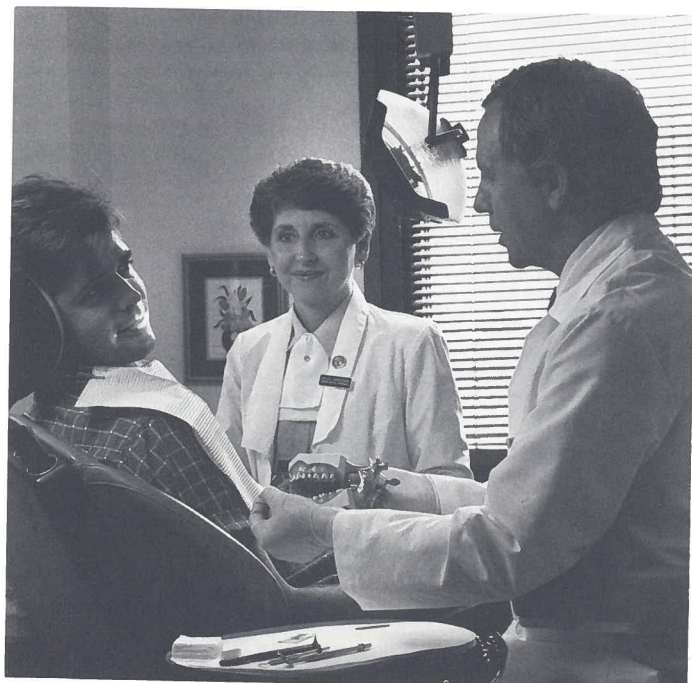

Dr. Alan Polson, chairman of Periodontology and dental hygienist Phyllis Kravetz show a patient what needs to be done to prevent the progression of periodontal disease.

photo by Gene Myers

## DEPARTMENT OF PROSTHODONTICS

It may be a small group, but alumni from the Department of Prosthodontics proved their commitment to EDC's Annual Giving Campaign. The group achieved a participation rate of 38% and raised \$1,200.00.

- |   |   |
|---|---|
| Dr. Dov M. Almog '79*                           | Dr. Mohssen Ghalichebaf '79*                      |
| Dr. Mariane Bafile '85 GEN DEN, '87<br>PROSTHO* | Dr. & Mrs. Gerald N. Graser '72¶                  |
| Dr. Izchak Barzilay '87*                        | Dr. Peter B. Hawker '83*                          |
| Dr. Antonio Bello '84*                          | Dr. J. Mitchell Kreher '85¶                       |
| Dr. Jean-Marc Ferrando '82*                     | Dr. Harry Evan Rosenstein '85*                    |
|   | Dr. Ross H. Tallents '73 GEN DEN, '79<br>PROSTHO* |

### Comparison of Funds Raised by Donor Category: Faculty/Staff

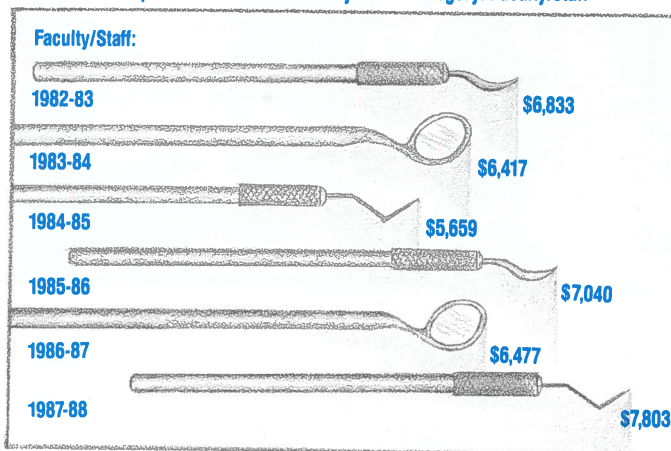

**Please Note:** We have made every effort to produce an accurate list. However, when compiling lists as extensive as these, errors and omissions may occur. If we have misspelled or otherwise listed your name incorrectly, please accept our apologies. We request that you bring any errors to our attention so that we may correct our records. Gifts received after April 30, 1988 and earmarked for the Annual Giving Campaign will be recognized in the 1988-89 Annual Report of Gifts.

‡ George Eastman Society Member  
† EDC Associates Member

¶ Director's Society Member  
\* Friends of EDC Member

§ Deceased

## TRUSTEES

The Trustees of Eastman Dental Center—both present and former members—have been leaders in the Annual Giving effort for many years. In 1987-88, the Center's 25 present Trustees achieved a milestone of 100% participation. That's no mean feat when you consider that the national average for trustee participation in annual fund programs is 25% or less. Together, EDC's present and past Trustees contributed \$11,755.00.

Dr. & Mrs. Wendell R. Ames ¶  
 Mr. & Mrs. Bruce B. Bates ¶  
 Dr. Robert L. Berg\*  
 Mr. & Mrs. Howard Berman\*  
 Mr. & Mrs. Paul W. Briggs\*  
 Dr. & Mrs. G.L.D. Burnett\*  
 Judge & Mrs. Arnold F. Ciaccio\*  
 Mr. & Mrs. E. Kent Damon\*  
 Mr. & Mrs. J. Wallace Ely\*  
 Mr. & Mrs. Max M. Farash†  
 Dr. Arthur F. Fisher  
 Mr. & Mrs. Charles Forbes ¶  
 Mr. & Mrs. Donald A. Gaudion\*  
 Mr. & Mrs. Emanuel Goldberg†  
 Mr. & Mrs. Thomas A. Gosnell†  
 Mr. & Mrs. Douglass C. Harvey†  
 Mr. & Mrs. James T. Henderson ¶  
 Mr. & Mrs. Phillip Horsley†

Mr. & Mrs. Robert H. Hurlbutt  
 Mr. Robert L. Hutchinson\*  
 Mr. Herbert W. Jarvis†  
 Mr. & Mrs. Louis A. Langie, Jr.†  
 Mr. & Mrs. Calvin Mayne  
 Mr. William H. Morris  
 Mr. & Mrs. Cornelius J. Murphy\*  
 §Mr. & Mrs. James P. O'Neill ¶  
 §Mr. & Mrs. Eustis P. Rawcliffe ¶  
 Mr. Thomas P. Riley & Ms. Barbara Kelley\*  
 Dr. & Mrs. Bryant W. Rossiter†  
 Dr. & Mrs. Wilfred A. Springer ¶  
 Mr. & Mrs. Herbert W. VandenBrul\*  
 Mr. & Mrs. Sterling Weaver\*  
 Dr. & Mrs. Edward T. Wentworth, Jr. ¶  
 Mrs. Richard U. Wilson†  
 Mr. & Mrs. G. Robert Witmer, Jr.†  
 Mr. & Mrs. Kay R. Whitmore†

Dr. David I. Cohen\*  
 Dr. & Mrs. Jorge Davila '70 PED DEN  
 Dr. & Mrs. Marshall R. Deeney '77 ORTHO ¶  
 Dr. William A. Dingson  
 Dr. & Mrs. David P. Durr '82 PED DEN ¶  
 Dr. & Mrs. Arthur Eisenberg\*  
 Dr. & Mrs. John D.B. Featherstone\*  
 Dr. Achilles M. Filios '69 ORTHO  
 Dr. Leonard Fishman '61 ORTHO ¶  
 Dr. and Mrs. J. Edward Gilda, Jr.  
 Dr. Gerald Gladstein  
 Dr. & Mrs. Warren Glaser\*  
 Dr. & Mrs. Gerald N. Graser '72 PROSTHO ¶  
 Dr. Frederick J. Halik\*  
 Dr. & Mrs. Stanley L. Handelman†  
 Mr. & Mrs. Frederick R. Haslam\*  
 Dr. Richard J. Herbison '72 GEN DEN\*  
 Dr. & Mrs. Bejan Iranpour '59 GEN DEN\*  
 Dr. Saul Kamen\*  
 Mr. John Knowles  
 Dr. J. Mitchell Kreher '85 PROSTHO ¶  
 Dr. & Mrs. Dennis H. Leverett\*  
 Dr. David Levy '77 PED DEN

Dr. Kenneth Lieberman '65 PED DEN, '68 ORTHO\*  
 Ms. Maxine Manjos  
 Dr. Richard Masucci\*  
 Dr. Cyril Meyerowitz  
 Dr. & Mrs. William D. McHugh†  
 Dr. William J. Molak  
 Ms. Sheila Ann Mundorff-Shrestha  
 Mr. William C. Murphy\*  
 Dr. & Mrs. Michael L. Myers\*  
 Dr. Richard B. Myers\*  
 Dr. & Mrs. Howard Proskin\*  
 Dr. Robert Rosenblum '59 ORTHO\*  
 Mrs. Anne L. Salem  
 Dr. Ralph H. Saunders, Jr. '80 GEN DEN\*  
 Ms. Clare Shaffer  
 Mrs. Carol P. Shields  
 Mr. & Mrs. Harry Shifton\*  
 Mr. & Mrs. Roger B. Smith ¶  
 Dr. & Mrs. J. Daniel Subtelny\*  
 Dr. Ross H. Tallents '73 GEN DEN, '79 PROSTHO\*  
 Dr. Charles E. Whitmer '72 PED DEN, '77 ORTHO\*  
 Dr. Brian E. Winslow  
 Dr. Domenick T. Zero '77 GEN DEN\*

*"I have never visited a medical office/facility so efficiently run by such a courteous staff."*

*Patient comment*



*photo by George S. Morgan*

*Mr. Paul W. Briggs (center) EDC Trustee and chairman of the 1988-89 Annual Giving Campaign, and his wife, Bea, chat with Trustee Herbert W. VandenBrul.*

## IN-HOUSE FACULTY & STAFF

Eastman Dental Center's faculty and staff contributed a record \$7,803.00 to the 1987-88 Annual Giving Campaign, with 64% of this group participating.

Dr. Steven M. Adair ¶  
 Dr. E. David Appelbaum  
 Dr. Mahmoud Ashrafi '77 PED DEN \*  
 Dr. Mariane Bafile '85 GEN DEN,  
 '87 PROSTHO\*

Dr. Robert W. Baker, Sr. ¶  
 Dr. & Mrs. Ronald J. Billings\*  
 Dr. Charles M. Brenner '74 GEN DEN,  
 '76 PED DEN\*  
 Dr. & Mrs. Jack G. Caton '71 PERIO ¶

## FRIENDS

Eastman Dental Center acknowledges the continued support of its friends in the community and throughout the United States. As a group, EDC's friends achieved a participation rate of 37% and raised \$2,950.00.

Mr. & Mrs. Charles August\*  
 Mrs. Natalie Baker\*  
 Mrs. Myra Buonocore\*  
 Mr. & Mrs. Colby Chandler†  
 Eastman Orthodontic Alumni Association\*  
 Mr. & Mrs. Richard S. Fischer\*  
 Mr. Bruce M. Gelser  
 Mr. John S. Gilman  
 Mr. Jan E. Gustafson  
 §Mr. & Mrs. Walter B. D. Hickey\*

Mr. & Mrs. John P. Kellas  
 Dr. Abraham Kobren†  
 Mr. Gilbert G. McCurdy\*  
 Mrs. Richard P. Miller  
 Mr. Richard P. Miller, Jr.  
 Mr. & Mrs. Ernest I. Reveal, Jr.\*  
 Mr. & Mrs. John A. Rodgers\*  
 Anonymous  
 Mrs. George L. Todd\*  
 Westfall Dental Group ¶  
 Dr. Ernst Zander\*

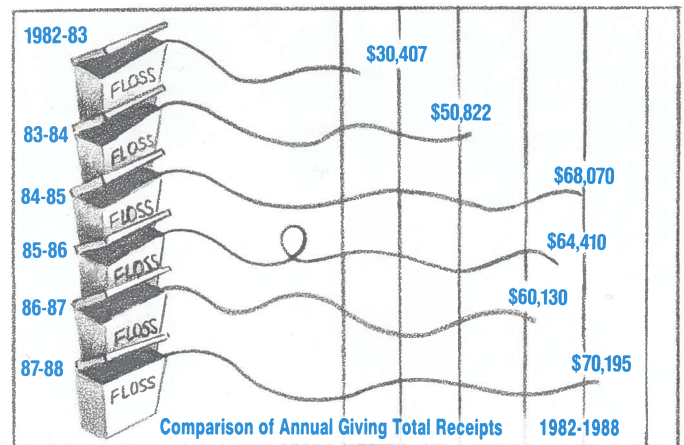

*"The training I received under your tutelage [Dr. J. Daniel Subtelny, chairman] and the other staff members gave me an excellent diagnostic foundation... Diagnosis is the key and it took two years of your tutorials to drive it into our skulls."*

*Alumnus  
 Dept. of Orthodontics*



## GRATEFUL PATIENTS

Many patients write to Eastman Dental Center and tell us how much they appreciate their care and the professionalism of our faculty and staff. During the 1987-88 Annual Giving Campaign, we identified several patients and families who were interested in making gifts in support of the Center. Contributions of \$350.00 were raised with a participation rate of 29%.

Mr. & Mrs. Patrick Martin ¶

Mr. Harold Matzky\*

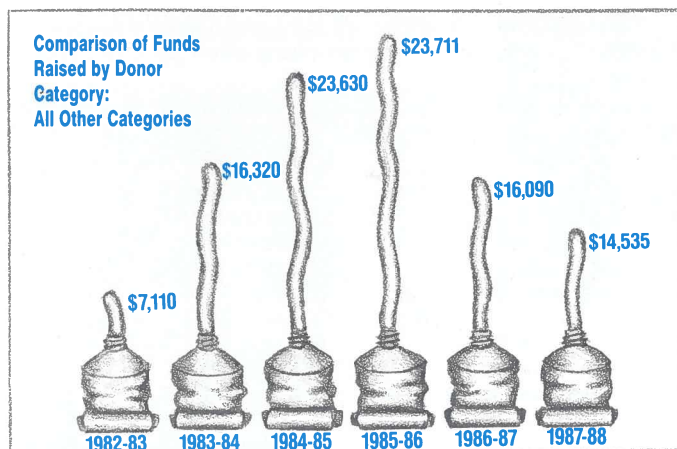

## FOUNDATIONS

Local and national foundations with an interest in dentistry were formally initiated as a giving category during the 1987-88 Annual Giving Campaign. Although the group is small, Eastman Dental Center is optimistic that it will grow each year. We appreciate the gifts received from the two foundations named below.

Caldwell Manufacturing Company

M. H. Yager Foundation

## GAME, SET, MATCH!

EDC and you can both be winners when gifts are matched by your employer. You or your spouse can have your gift doubled and perhaps even tripled if you are employed by a company with a matching gift program that benefits educational or health-related institutions. To find out if you are eligible for a matching gift, please contact the personnel or benefits office where you work.

*"I keep coming back to Eastman because Sandy Kravetz [dental hygienist] is the best hygienist I've ever had. She does a thorough job, is pleasant, and explains things very well."*

Louella B. Rbody  
Patient, Dept. of Periodontology

## CORPORATIONS & VENDORS

The corporations and vendors who participated in the 1987-88 Annual Giving Campaign are important to the Dental Center. They are entities with which we deal on a daily basis and that make possible many of our programs. Corporate and vendor giving achieved a 15% participation rate and a total of \$5,850.00.

Boyd Dental Laboratory  
Eastern Cleaning Services, Inc.  
Eastman Kodak Company  
Fisons PLC (Pennwalt Pharmaceutical Division)

Johnston Paviour Sibley (Fred S. James & Co. of New York, Inc.)  
The Lawyer's Co-operative Publishing Company  
Peat, Marwick, Main & Company  
Rochester Gas & Electric Corporation  
Rochester Telephone Corporation

## MATCHING GIFT COMPANIES

What would Eastman Dental Center do without its many friends among the matching gift companies? Actually, it is our individual donors who have brought EDC together with many of these companies, through corporate matching gift programs. Each year the number of participating companies grows. In 1987-88, EDC received \$3,625.00 in matching gifts, the largest amount ever.

Chase Lincoln First Bank  
Emhart Corporation  
General Cinema Corporation

Gleason Memorial Fund  
Pearle Health Services  
Sterling Drug, Inc.

*"I am very grateful for the caring people and dental services rendered to me at Eastman Dental Center."*

D. Richards  
Patient



Marian Culkowski (2nd from left) enjoys the good wishes of friends, family and co-workers upon her recent retirement from the Department of General Dentistry.

photo by Roger B. Smith

## CONTINUING EDUCATION

Eastman Dental Center is grateful to those dentists who regularly attend Continuing Education programs at the Center for their contributions totaling \$550.00.

Dr. Paul R. Crombach  
Dr. Philip D'Angelo  
Drs. Marilyn & Edmund Eaves\*  
Dr. Louis P. Gangarosa, Sr. ¶  
Dr. Tim Gehrke\*  
Dr. Anthony J. Gringeri  
Dr. Warren M. Krutchick

Dr. Anthony LoVerdi  
Dr. Lawrence Mulcahy, Jr.  
Dr. Frank E. Nicklaus\*  
Dr. Harry Rosen  
Dr. Warren M. Shaddock  
Dr. Frederick Suter\*  
Dr. Bernard E. Tofany  
Dr. James C. Weig\*

**Please Note:** We have made every effort to produce an accurate list. However, when compiling lists as extensive as these, errors and omissions may occur. If we have misspelled or otherwise listed your name incorrectly, please accept our apologies. We request that you bring any errors to our attention so that we may correct our records. Gifts received after April 30, 1988 and earmarked for the Annual Giving Campaign will be recognized in the 1988-89 Annual Report of Gifts.

‡ George Eastman Society Member  
† EDC Associates Member

¶ Director's Society Member  
\* Friends of EDC Member

§ Deceased

## 7TH DISTRICT DENTAL SOCIETY

A very active group of dentists in Western New York State are among the members of this category. They contributed \$1,030.00 to the 1987-88 Annual Giving Campaign for which we are most grateful.

Dr. Dominic Bronte  
Dr. & Mrs. Russell J. Cassata\*  
Dr. J. Ronald Cortese\*  
Dr. Robert J. Dolan\*  
Dr. Michael A. Gallea  
Dr. Joseph F. Karpinski  
Dr. Justin E. Lacy, Jr.\*

Dr. Stephen A. Lapides¶  
Dr. & Mrs. Nicholas A. Nicosia\*  
Dr. Gary H. Peters  
Dr. Ronald J. Peterson\*  
Dr. Harvey Phillips  
Dr. Robert Rosen  
Dr. Clare J. Smith  
Westfall Dental Group¶

## EDC ENDOWED SCHOLARSHIPS & FELLOWSHIPS

Would you consider making a lasting gift that will carry on the name of your family or honor someone close to you? One of our faculty and most ardent supporters has done just that through an endowed scholarship fund. Each year, this generous donor makes a gift of appreciated securities to the Center, which are designated specifically for the purpose of providing scholarship support for students in the Department of Orthodontics. The gift, in the form of bonds, will fund these scholarships in perpetuity and help our postdoctoral students pursue their educational goals in the future. If you're interested in making a similar gift, the Office of Development and Communications will be pleased to talk with you and provide additional information.

## MEMORIAL GIFTS

A number of individuals made special gifts during 1988—gifts that were presented in memory of specific individuals. Eastman Dental Center is grateful for these tributes, which are used for fellowship support, equipment purchase, patient care, and other purposes. The memorial gifts listed below were made between November, 1987 and December 31, 1988.

### In Memory of Dr. Allen A. Brewer

Dr. Behruz J. Abadi '77 PROSTHO  
Mrs. Brownie Brewer  
Dr. Jane Brewer  
Ms. Bettye J. Malloy

### In Memory of Jorge Davila, Jr.

Dr. Murray H. Diner '65 PED DEN  
Dr. J. Victor LeGault '65 PED DEN  
Dr. Robert Rosen

### In Memory of Edward N. Gilda

Dr. & Mrs. Erling Johansen

### In Memory of Dr. Harold A. Eskew

Dr. James L. Ackerman

Dr. & Mrs. Natalie Baker  
Dr. Sidney Brandt  
Dr. Michael B. Collito  
Dr. Earle F. Cote  
Dr. Howard Lang  
Dr. John T. Lindquist  
Dr. Eric Loberg  
Dr. Alton W. Moore  
Dr. William S. Parker  
Dr. Sheldon Peck  
Dr. J. Daniel Subtelny

### In Memory of Mrs. Esther Percy

Mr. & Mrs. Louis A. Langie, Jr.

### In Memory of Anne Maria Zander

Dr. Ernst Zander

## JOHN A. OSTER MEMORIAL FUND

Gifts to the John A. Oster Fund are designated to the Department of Prosthodontics. Listed below are contributions made between January 1, 1987-December 31, 1988

Dr. Kenneth Hebel '83 PROSTHO  
Dr. Ronald Jarvis

Dr. Harold Ortman  
Dr. Phillip Wallace '88 PROSTHO

## J. DANIEL SUBTELNY ENDOWMENT FUND

The J. Daniel Subtelny Fund was created five years ago to honor Eastman Dental Center's current chairman of the Department of Orthodontics. The fund has grown to more than \$230,000.00. A portion of the funds raised is used by the Department of Orthodontics to fund the faculty position held by Dr. Bruce Goldin, research associate and clinical instructor in Orthodontics. The endowment fund ensures that the Department of Orthodontics will possess the resources to meet future challenges and to remain a pioneering force in the field. Thanks are due Drs. Robert W. Baker, Robert J. Bray ('75 ORTHO, '76 M.S.), and Albert H. Guay ('66 ORTHO), for their continuing fundraising efforts since the fund's inception.

Listed below are new gifts and pledges made between December 10, 1987-December 31, 1988

Dr. Joannis P. Adamidis '76 ORTHO  
Dr. & Mrs. Robert W. Baker, Sr.  
Dr. Robert W. Baker, Jr. '87 ORTHO  
Dr. Hypatia Bernardo '57 ORTHO  
Dr. Carl K. Christian '58 ORTHO  
Dr. Richard A. Coulson '66 ORTHO  
Dr. Jaime DeJesus, Jr. '76 ORTHO  
Anonymous '78 ORTHO  
Dr. Russell O. Glauser '62 ORTHO  
Dr. Lawrence S. Harte '62 ORTHO  
Dr. Richard T. Jones '85 ORTHO

Dr. Young H. Kim '57 ORTHO  
Dr. Bartram Levenson '63 ORTHO  
Dr. Cheslea MacNeil '83 ORTHO  
Dr. Karl Musgrave '68 ORTHO  
Dr. Charles L. Oakes '64 ORTHO  
Dr. Raul Orillac '60 ORTHO  
Dr. Jack M. Posen '63 ORTHO  
Dr. Ronald Ramsay '77 ORTHO  
Dr. Edward P. Snyder '87 ORTHO  
Dr. Stanley E. Turet '61 ORTHO  
Dr. Alexander M. Waitkus '74 ORTHO

## EASTMAN DENTAL CENTER SMILEMOBILE

In January, 1988, Eastman Dental Center initiated a fundraising effort in support of a second mobile dental unit, which would join the Center's original Smilemobile in providing care to schoolchildren in the greater Rochester area. During 1988, more than \$90,000.00 was contributed toward the total cost of \$175,000.00 to purchase and equip this proposed new unit. The Smilemobile program is under the auspices of the Department of Community Dentistry.

Those corporations, foundations, and individuals listed below made gifts in support of the Smilemobile from January 1-December 31, 1988.

The Allstate Foundation  
Dr. Ronald J. Billings  
Dr. & Mrs. Russell J. Cassata  
The Curtice-Burns Pro/Fac Foundation  
The Davenport-Hatch Foundation  
Fisons PLC (Pennwalt Pharmaceutical Division)

The Gannett Foundation  
The Gleason Memorial Fund  
The Daisy Marquis Jones Foundation  
The Junior League of Rochester, Inc.  
Dr. & Mrs. Dennis H. Leverett  
Ms. Clare Shaffer  
Mr. & Mrs. Harry Shifton  
John F. Wegman Foundation, Inc.

## IN-KIND DONATIONS

A number of companies have made a different kind of contribution to Eastman Dental Center. They have donated services, office supplies, and dental products during the 1987-1988 Campaign. These gifts are often-times as valuable as a cash contribution, since they represent a savings or discount to the Center or provide a service which might not otherwise be available to us.

We thank those companies listed below for their in-kind gift.

A. Company  
American Orthodontics  
Dentronix, Inc.  
Eastman Kodak Company  
G.A.C. International, Inc.  
Great Lakes Orthodontics  
Lancer Pacific, Inc.

Masel Ortho  
Ormco/Division of Sybron Corp.  
Orthopli  
Reliance Orthodontic Products  
Rocky Mt. Ortho  
TP Orthodontics  
Unitex Corp.

# 1988 ACTIVITIES, APPOINTMENTS, AWARDS, HONORS

## Trustees:

Four new Trustees joined the Eastman Dental Center Board in 1988. They are **Mr. Robert T. Hamilton**, **Mr. Croft K. Hangartner**, **Mr. Erland E. Kailbourne**, and **Ms. Mary-Frances Winters**.



*Mr. Robert Hamilton*

Hamilton is Vice President and General Manager of the Health Sciences Division, Diversified Technologies/Life Sciences Group, at Eastman Kodak Company. A native of Baldwin, NY, he holds a B.S. degree in chemistry from Hobart College and MS degrees in chemical engineering and business management from the University of Rochester and the Massachusetts Institute of Technology (Alfred P. Sloan Fellowship in 1979). He currently serves on the Board of Governors at The Genesee Hospital.

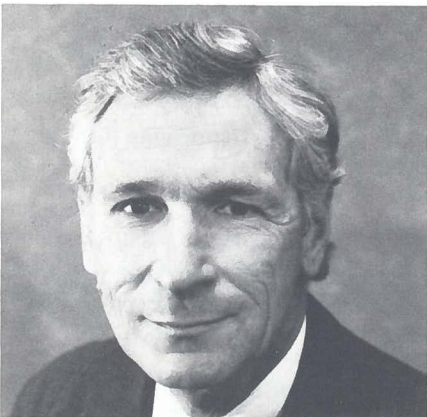

*Mr. Croft Hangartner*

Croft K. Hangartner, Vice President of Mobil Chemical Company and General Manager of the company's Plastic Packaging Division, is a graduate of the University of Washington. He joined Mobil Oil Corporation in 1962 and has held his current positions since 1976. Hangartner serves on the Board of Directors of the Industrial Management Council (IMC), United Way of Greater Rochester, and Project Intervention. He is also a

Trustee of the Center for Governmental Research and the Rochester Chamber of Commerce and is a member of the Board of Overseers of the Rochester Philharmonic Orchestra.



*Mr. Erland E. Kailbourne*

Chairman, president, and chief executive officer of Norstar Bank, N.A., Mr. Erland E. Kailbourne is a native of Wellsville, NY. He is a graduate of the State University College at Alfred, with a degree in business administration. He also holds an honorary doctor of science degree from Alfred. Long active in banking and other professional associations, Kailbourne is current chairman of Group 1, NY State Bankers Association and is a member of the National Association of Accountants. A director of Norstar Bank, N.A., Chautauqua Airlines, and the Greater Buffalo and Rochester Chambers of Commerce, Kailbourne also serves as chairman of the United Way of Buffalo & Erie County's Financial Division and of the Buffalo Philharmonic Orchestra's 1988-89 Fund Drive. In addition, he is financial chairman of the Western NY Public Broadcasting Association's Capital Campaign; a member of the Board of regents of Canisius College, and a trustee of The Genesee Hospital and the Rochester Museum and Science Center.



*Ms. Mary-Frances Winters photo by Varden*

Mary-Frances Winters is president of The Winters Group, a Rochester full-service market research firm. Winters serves as a trustee at the University of Rochester and is a board member for the following organizations:

Greater Rochester Metro Chamber of Commerce, Rochester Area Educational Television Association, Inc., United way of Greater Rochester, Eltrex Industries, Genesee Region Home Care Association, Rochester Area Foundation, and the Rochester Women's Network. She chairs the Advisory Committee of the Greater Rochester Women's Fund and serves as a member of the National Board of Directors for Girl Scouts of the USA. In 1988, Winters was named "Minority Business Person of the Year" by the Rochester Minority Enterprise Development Committee.

## Trustees appoint new officers

The Board of Trustees recently installed new officers for 1989. They are G. Robert Witmer, Jr., president; Elaine P. Wilson and Louis A. Langie, Jr., vice-presidents; Howard Berman, secretary; Bruce B. Bates, treasurer.

Newly appointed members to the Board's Advisory Council are Janet Forbes and Herbert W. Jarvis.

Trustees reappointed to the Board are Dr. Robert L. Berg; Paul W. Briggs; Judge Arnold F. Ciaccio; Max M. Farash; Thomas H. Gosnell.

Also Douglass C. Harvey; James T. Henderson; Robert H. Hurlbut; Thomas P. Riley; Dr. Bryant W. Rossiter; Dr. Wilfred A. Springer; Herbert W. VandenBrul; and Dr. Edward T. Wentworth, Jr.

Reappointed to the Advisory Council are Dr. Wendell R. Ames; J. Wallace Ely; and Donald A. Gaudion.

## Faculty and Staff:

**Dr. Steven M. Adair** (Pediatric Dentistry) completed the Documented Cases section of the American Board of Pediatric Dentistry's certifying examination. He presented a mini-clinic on "Non-surgical Management of Localized Juvenile Periodontitis" at the annual session of the American Academy of Pediatric Dentistry, held in San Diego, California. Dr. Adair was also an invited speaker for Pediatric Grand Rounds and a Pediatric Outpatient Department Conference at Rochester General Hospital.

**Dr. Mahmoud Ashrafi** (Pediatric Dentistry) was made a Diplomate of the American Board of Pediatric Dentistry.

**Dr. Mariane Bafle** (Prosthodontics) was a featured speaker at the 68th Annual Session of the Dental Hygienists' Association of the State of New York. She presented "Periodontal Considerations in Fixed Prosthodontics."

**Dr. Robert W. Baker, Sr.** (Orthodontics) was the recipient of Eastman Dental Center's 1988 Part-Time Clinical Award for Excellence in Teaching. He was also presented with the 1988 Alumni Award of Merit by the School of Dental Medicine of the University of Pennsyl-

vania. Dr. Baker presented a series of lectures to the Curacao Dental Society, Curacao, Netherlands Antilles; was a featured presenter at the OPO Meeting, St. John's Island, Florida; and spoke at the National American Academy of Orthodontics Meeting in New Orleans, Louisiana.

**Dr. Wayne Barlow**, medical director at the Jordan Health Center in Rochester, was appointed a consultant to the Department of General Dentistry.

**Dr. Izchak Barzilay** (Prosthodontics) received first place honors in the essay competition sponsored by the American College of Prosthodontists. Drs. Gerald N. Graser and Michael L. Myers served as co-advisors for his entry.

**Dr. Ellis Bell** (Oral Biology) was reappointed a senior research associate in the Department. He also holds academic rank in the Department of Biochemistry at the University of Rochester.

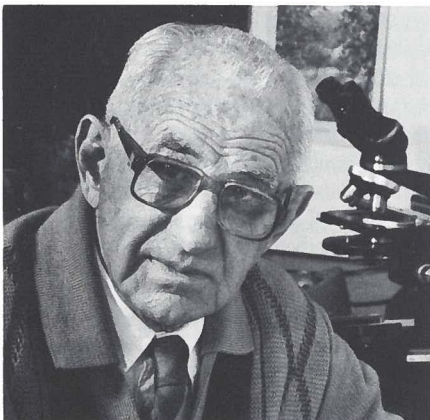

*Dr. Basil G. Bibby*

**Dr. Basil G. Bibby** (Oral Biology) was appointed senior scientist emeritus. He was also the 1988 recipient of the Gold Medal Award in Dentistry, bestowed every third year by the American Dental Association.

**Dr. Ronald J. Billings** (Community Dentistry) was selected as a section councillor in the Dental Health Section of the American Public Health Association (APHA). He was elected president of the Rochester Section of the American Association for Dental Research. He also coordinated presentations of the recently initiated Quality Assurance Program (including infection control, patient relations, and records evaluation and review) to Eastman Dental Center faculty, staff, and students.

**Dr. Otis Bouwsma** was appointed a clinical consultant and research associate in the Department of Periodontology.

**Dr. William H. Bowen** was reappointed as senior scientist in the Department of Oral Biology. He is chairman of the Department of Dental Research at the University of Rochester School of Medicine and Dentistry.

**Dr. Alan H. Brodine** was appointed a part-time clinical instructor in the Department of Prosthodontics.

**Dr. James R. Burk** was appointed a part-time clinical associate in the Department of General Dentistry.

**Ms. Phyllis Brunette** (General Dentistry) provided local high school students with a look at professions in dentistry during Career Day, sponsored by the Friends of Strong Memorial Hospital, the Monroe County Medical Society Auxiliary, and the Monroe County Dental Society. She was the recipient of the Distinguished Academic Achievement Award, presented by Roberts Wesleyan College during Commencement exercises, where Brunette also obtained her B.S. degree in management of human resources.

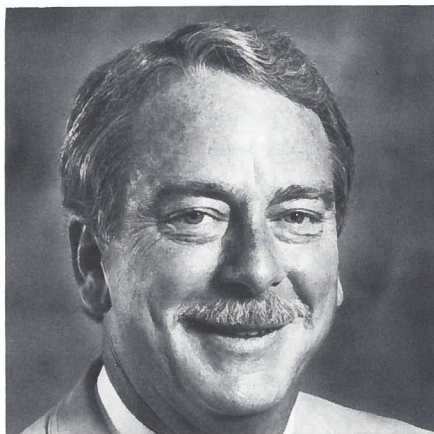

*Dr. Jack G. Caton, Jr. photo by George S. Morgan*

**Dr. Jack G. Caton** (Periodontology) was elected a director of the American Board of Periodontology. He was also appointed to the executive council of the American Academy of Periodontology, to represent Region Seven (New York, New Jersey, and Pennsylvania); and the International College of Dentists. He was promoted to senior clinician in the Department in addition to his position as senior research associate.

**Dr. Jorge Davila** (Pediatric Dentistry) was one of three dentists from the United States invited to speak at the meeting of the XXII Odontologic Federation of Central America and Panama, held in Managua, Nicaragua.

**Dr. Marshall Deeney** (Orthodontics) presented a paper on "Temporomandibular Joint Syndrome" at a meeting of the Rotary Club in Perry, New York.

**Dr. David P. Durr** (Pediatric Dentistry) was awarded Fellowship status in the American Academy of Pediatric Dentistry. In addition, he was named chairman-elect of the Pediatric Dentistry Section of the American Association of Dental Schools.

**Dr. Arthur Eisenberg** (Oral Biology) was promoted to senior research associate in the Department and was named chairman of the Dental Center's Institutional Safety Committee.

**Dr. John D. B. Featherstone** (Oral Biology) was an invited presenter at the Scanning

Microscopy International in St. Louis, Missouri and the Conference on Calculus Formation and Control in the Netherlands. He was also principal speaker at a Dental Association Conference in Venezuela; presented 12 invited lectures at universities in the United States; was the Dean's lecturer at Northwestern University in Chicago, Illinois; visited the Hebrew University of Jerusalem as part of a U.S.-Israel binational fund collaborative study and presented lectures in Jerusalem.

**Dr. Leonard Fishman** (Orthodontics) made presentations to the Bolton-Brush Growth Study Center of Case Western Reserve University in Cleveland, Ohio; and to the District Seven Orthodontic Society in New York State.

**Dr. Bryan Frantz** was appointed a part-time clinical instructor and research assistant in the Department of Periodontology. He also presented at the Tri-State Dental Society in Milford, Pennsylvania and the Scranton District Dental Society in Scranton, Pennsylvania.

**Dr. J. Edward Gilda** (Orthodontics) was a presenter at the Edward H. Angle Society of Orthodontists, North Atlantic Component Meeting in Washington, DC.

**Mrs. June Glaser** (Basil G. Bibby Library) is a member of the Board of Directors and chairman of the Health Committee of the League of Women Voters of Rochester. She was recently named to the Advisory Committee of the Monroe County Board of Health and serves on the Medical Library Association Governmental Relations Committee (Chair-designate), Standards Committee (Co-Chair, Dental Section), and Membership Committee (Chair, Dental Section). She was also elected political action chairperson of Rochester Against Intoxicated Driving (RAID).

**Dr. Daniel Glowinsky** was appointed clinical instructor (part-time) in the Department of Pediatric Dentistry.

**Dr. Stanley L. Handelman** (General Dentistry) was an invited lecturer on sealants at the New York State Dental Sealant Program, held in Syracuse, New York. He was also a member of a site visit panel which evaluated Boston University's Advanced Education in General Dentistry program for the American Dental Association Council of Dental Education.

**Dr. Paul Hoffman** (Periodontology) made presentations to the Rochester Dental Study Club; the Livingston County Dental Society; the Lakeside Study Club; and Monroe Community College.

**Dr. Oivind E. Jensen** (General Dentistry) presented a continuing education program on "The Impact of Hygiene Procedures on Current Restorative Materials" at Springfield Technical Community College, Springfield, Massachusetts.

**Ms. Genevieve Kenney** (Periodontology) was elected recording secretary of the Flower

City Chapter of Professional Secretaries International.

**Dr. Kenneth Lieberman** (Orthodontics) presented at the Annual Edward H. Angle Society Meeting in Washington, DC.

**Dr. Lawrence Markus** was appointed a clinical associate (part-time) in the Department of General Dentistry.

**Dr. William D. McHugh**, Center Director, gave the welcoming address at the IADR combined section meeting held at Niagara-on-the-Lake, Ontario, Canada. He was elected the 1988-89 President of the International Association for Dental Research (IADR) at the annual meeting in Montreal, Quebec, Canada.

**Dr. Cyril Meyerowitz** was reappointed a part-time research associate in the Department of Oral Biology. He also holds an academic appointment in the Department of Clinical Dentistry at the University of Rochester School of Medicine and Dentistry. He was also a presenter at the 68th Annual Session of the Dental Hygienists' Association of the State of New York.

**Ms. Mary Montanarella** (Community Dentistry) was named the dental liaison to the Headstart Program for the City of Rochester.

**Mr. William C. Murphy** (Biostatistics) was promoted to computer services coordinator in the Division.

**Dr. Michael Myers** (Prosthodontics) was appointed a research associate in the Department and reappointed a senior clinical associate.

**Dr. John Novak** (Oral Biology) was reappointed research associate (part-time) in the Department. He is also a member of the Departments of Dental Research and Clinical Dentistry at the University of Rochester School of Medicine and Dentistry.

**Ms. Andrea Pedersen** (Oral Biology) was elected vice president of professional development for the Dental Hygienists' Association of the State of New York.

**Dr. Alan Polson** (Periodontology) was the invited speaker at the 14th Annual Periodontal Symposium held in Los Angeles, California. He also presented at the annual winter meeting of the Pittsburgh Academy of Periodontology; the annual meeting of the IADR/AADR in Montreal, Quebec, Canada; the Greater Washington Society of Periodontology in Washington, DC; the University of Southern California School of Dentistry in Los Angeles, California; and the annual meeting of the American Academy of Periodontology in San Diego, California. In addition, Dr. Polson was appointed to six standing subcommittees of the American Academy of Periodontology; as a consultant to the Council on Dental Education/Commission on Dental Accreditation of the American Dental Association; as a reviewer for the Swiss National Science Foundation; and was chairman of the Gordon Research Conference on Periodontal Diseases.

**Dr. Anne Polson** (Orthodontics) was appointed a Board Director for the Monroe County Dental Society. She was also a co-presenter with Dr. Alan Polson (Periodontology) at Toscana Academy of Research in Dentistry and Stomatology in Florence, Italy.

**Dr. Olga Sarda**, dental director of the Jordan Health Center in Rochester, was appointed a part-time clinical associate in the Department of General Dentistry.

**Dr. Ralph H. Saunders** (General Dentistry) was appointed to the Steering Committee of the University of Rochester Center on Aging. He was also named a Fellow of the Academy of General Dentistry and a Fellow of the American Society for Geriatric Dentistry.

**Ms. Clare Shaffer** (Community Dentistry) helped to organize the Preschool Health Fair held in Midtown Plaza, Rochester. Shaffer also assisted the Monroe County Dental Society with health education programs held throughout Monroe County. She was a presenter at the 68th Annual Session of the Dental Hygienists' Association of the State of New York, where she discussed "New Concepts in Fluoride Therapy."

**Ms. Sheila Ann Mundorff-Shrestha** (Oral Biology) was reappointed secretary of the Rochester Section of the American Association for Dental Research.

**Dr. Anibal Silveira** (Orthodontics) was a presenter at the School of Dentistry, University of Colorado; the Guatemala Association of Orthodontics, Guatemala, Central America; and the Toscano Association of Dentistry, Florence, Italy.

**Ms. Susan D. Smith** (Development and Communications) was re-elected secretary and membership chair for the Genesee Valley Chapter of the National Society of Fund Raising Executives.

**Dr. J. Daniel Subtelny** (Orthodontics) was a guest speaker at the Symposium on Primary Cleft Lip and Palate at the 1988 Annual Meeting of the American Association of Oral and Maxillofacial Surgeons, held in Boston, Massachusetts. He was also a presenter at the Temporomandibular Joint Conference in Soldotna, Alaska.

**Dr. Ross Tallents** (Orthodontics) made presentations to the Third District Dental Society; the Foundation for Orthodontic Research in Atlanta, Georgia; the Temporomandibular Joint Conference in Soldotna, Alaska; and the Tweed-Strang Society Meeting in New York City.

**Dr. Manu Thakrar** (Community Dentistry) was given an additional appointment as clinical instructor in the Department of Pediatric Dentistry.

**Dr. Howard Weiner** (General Dentistry) was co-presenter of a one-day workshop on "Practice Management of the Economically Disadvantaged Patient" at the Jordan Health Center in Rochester.

**Dr. Michael Yunker** was appointed a clinical associate (part-time) in the Department of General Dentistry.



*Sandy McCormack, EDC's scanning electron microscope (SEM) technician. photo by Royal Chamberlain*

## IN THE MEDIA

Pop culture guru Andy Warhol predicted fifteen minutes of fame for everyone. At that rate, Eastman Dental Center faculty received more than their share of media attention in 1988.

Among the notable media placements during the year were the following:

**Dr. Steven Adair**, chairman of Pediatric Dentistry and **Andrea Pedersen**, dental hygienist in the Department, discussed proper oral care for children during an interview on WPXY-AM and FM (a Rochester radio station). The interview aired during February, 1988, as part of the celebration of National Children's Dental Health Month.

**Dr. Howard Schneider**, postdoctoral student in Pediatric Dentistry, was featured by WROC-TV, Channel 8 (NBC affiliate, Rochester) in a story about teaching children good oral health with puppetry. The story aired in Feb-

ruary, 1988.

**Dr. Alan Polson**, chairman of Periodontology, was interviewed for a story in *Parade Magazine* (national newspaper Sunday supplement) concerning periodontal disease. The story appeared in hundreds of newspapers across the country in February, 1988.

**Dr. J. Daniel Subtelny**, chairman of Orthodontics, and **Dr. James Urbaniak**, **Dr. Peter Rivoli**, and **Dr. Anthony Lovrovich**, former students in the Department, were interviewed for a story on training orthodontists. The story aired in January, 1988, on WHEC-TV, Channel 10, the Rochester CBS-TV affiliate.

**Dr. John D.B. Featherstone**, chairman of Oral Biology, and **Dr. Mansour Shariati**, research assistant and section leader in the Department, were interviewed by Cable News Network for a story on cheese and caries. The story appeared in July, 1988.

**Dr. David P. Durr**, assistant chairman of Pediatric Dentistry, was interviewed by the Rochester *Democrat and Chronicle* for a story on infection control in the dental office, which appeared in August, 1988.

The *ADA News* carried an extensive profile in August, 1988, of Gold Medal Winner **Dr. Basil G. Bibby**, senior scientist emeritus in the Department of Oral Biology. Dr. Bibby was also the featured subject of a story which appeared in October, 1988, in the *Journal of the American Dental Association*.

**Dr. Steven Adair** and **Dr. David Durr** will be featured in a half-hour program on Pediatric Dentistry produced by WXXI-TV, the PBS-affiliate station in Rochester. The program is one of a 13-part series that will be shown in Fall, 1989, called "Raising Children."

**Dr. Ronald Billings**, assistant chairman of Community Dentistry, and **Dr. Domenick Zero**, clinical and research associate in the Department of Oral Biology, were featured by WGBH-Boston's popular public television series, "Bodywatch." Their clinical research will be discussed on a segment of the show highlighting latest advances in dentistry. Dr. Billings discussed fluoride delivery systems and Dr. Zero outlined the latest innovations in de- and remineralization research. Look for the program to air sometime in 1989.

## PUBLICATIONS 1988

It was a prolific publishing year for Eastman Dental Center faculty, staff, students, alumni, and Trustees. From journal articles to book chapters to complete textbooks, nearly 60 different manuscripts were published in 1988.

These publication efforts reinforce the well-deserved reputation the Center has achieved in the annals of dental research.

An assessment of dental research performance by institutions throughout the world, released earlier in 1988 by the National Institute of Dental Research (NIDR), ranked Eastman Dental Center third among "Dental Institutions with Greatest 'Potential Impact' of Articles Published in 25 Dental Journals." The overall analysis was based on peer-reviewed journal publication in 1985 and the projected number of citations over the next five years of all articles published in these key journals.

Listed below are those Dental Center publications which appeared in print during 1988.

Auyeung L, Bouwsma OJ, Polson AM. Periodontal fiber attachment and apical root resorption. *Endod Dent Traumatol* 1988;4:219-25.

Barzilay I, Myers ML. Doble impresion con cubeta unica. *Quintessence* 1988;1:159-61. (Edition Espanola) translation and reprint of article (*Quintessence Int* 1987; 18:293-95).

Barzilay I, Myers ML, Cooper LB, Graser GN. Mechanical and chemical retention of laboratory cured composite to metal surfaces. *J Prosthet Dent* 1988;59:131-7.

Billings RJ, Meyerowitz C, Featherstone JDB, Espeland MA, Fu J, Cooper LF, Proskin HM. Retention of topical fluoride in the mouths



*Dr. Gerald N. Graser, chairman of Prosthodontics, addresses guests who attended a special reception in memory of Dr. Allen Brewer, first chairman of the Department and mentor to many in the field.*

*photo by Roger B. Smith*

of xerostomic subjects. *Caries Res* 1988; 22:306-10.

Blieden T, Frantz B, Polson A, Caton J. Periodontal disease: Facts for pharmacists.

*J Natl Assoc Retail Druggists* 1988;5:69-73.

Bouwsma O, Caton J, Polson A, Espeland M. Effect of personal oral hygiene on bleeding interdental gingiva—Histologic changes. *J Periodontol* 1988;59:80-6.

Brooks JD, Pruhs RJ, Azhdari S, Ashrafi MH. A pilot study of three tinted unfilled pit and fissure sealants: 23-month results in Milwaukee, Wisconsin. *Clin Prevent Dent* 1988;10:18-22.

Caton J, Polson A, Bouwsma O, Blieden T, Frantz B, Espeland M. Associations between bleeding and visual signs of interdental gingival inflammation. *J Periodontol* 1988;59:722-7.

Caton J, Thilo B, Polson A, Espeland M. Cell populations associated with conversion from bleeding to nonbleeding gingiva. *J Periodontol* 1988;59:7-11.

Cohen HJ, Tape EH, Novak J, Chovanec ME, Liegry P, Whitin JC. The role of glutathione reductase in maintaining human granulocyte function and sensitivity to exogenous H<sub>2</sub>O<sub>2</sub>. *Blood* 1987;69:493-500.

Cooper LF, Myers ML, Nelson DGA, Mowery AS. Shear strength of composite bonded to laser-pretreated dentin. *J Prosthet Dent* 1988;60:45-9.

Curzon MEJ. Effects of a combination of strontium and fluoride on dental caries in the rat. *Nutr Res* 1988;8:321-6.

Davila JM, Gwinnett AJ, Robles JC. Marginal adaptation of composite resins and dental bonding agents. *ASDC J Dent Child* 1988;55:25-8.

Davila JM, Jensen OE. Behavioral and pharmacological dental management of a patient with autism. *Spec Care Dent* 1988; 8:58-60.

deBrabander EC, Cattaneo G. The effect of surgical drain together with a secondary closure technique on postoperative trismus, swelling and pain after mandibular third molar surgery. *Int J Oral Maxillofac Surg* 1988;17:119-21.

Durr DP, Adair SM, Novak EV. Dental abnormalities associated with the treatment of Hodgkin's disease in a young patient. *J Pedod* 1988;12:98-104.

- Durr DP, Vargas R, Adair SM. Evaluation of stress-relief methods on cobalt-chromium orthodontic wires. *Pediatr Dent* 1988; 10:205-9.
- Ellies LG, Carter JM, Natiella JR, Featherstone JDB, Nelson, DGA. Quantitative analysis of early in vivo tissue response to synthetic apatite implants. *J Biomed Mater Res* 1988; 22:127-48.
- Ellies LG, Nelson D, Featherstone JDB. Crystallographic structure and surface morphology of sintered carbonated apatites. *J Biomed Mater Res* 1988;22:541-53.
- Espeland MA, Murphy WC, Leverett DH. Assessing diagnostic reliability in estimating incidence rates associated with a strictly progressive disease, dental caries. *Stat Med* 1988;7:403-16.
- Featherstone JDB, Shariati M, Brugler S, Fu J, White DJ. Effect of an anticalculus dentifrice on lesion progression under pH cycling conditions in vitro. *Caries Res* 1988;22:337-41.
- Featherstone JDB, ten Cate JM. Physicochemical aspects of fluoride-enamel interactions. In: Ekstrand J, Fejerskov O, eds. *Fluoride in dentistry*. Munksgaard: Copenhagen, 1988:125-49.
- Frantz B, Polson A. Tissue interactions with dentin specimens after demineralization using tetracycline. *J Periodontol* 1988; 59:714-21.
- Glaser, J. Magic preservation: Conservation and preservation of a dental library's research archival collection. *Bull Hist Dent* 1988;36:30-3.
- Glaser, JE, [editorial] The preservation of printed materials. *J Public Health Dent* 1988;48:199-200.
- Graser GN, Rogoff GS. Verification of centric relation. *Compend Contin Educ Dent* 1988;9:xxxx (in press).
- Greenstein G, Polson A. Understanding tooth mobility. *Compend Contin Educ Dent* 1988; 9:470-9.
- Halperin AR, Graser GN, Rogoff GS, Plekavich EJ. *Mastering the art of complete dentures*. Chicago: Quintessence, 1988.
- Hanes PJ, Polson AM, Frederick GT. Initial wound healing attachments to demineralized dentin. *J Periodontol* 1988; 59:176-83.
- Jensen OE, Featherstone JDB, Stege P. Chemical and physical oral findings in a case of anorexia nervosa and bulimia. *J Oral Pathol* 1987;18:399-402.
- Katzberg RW, DiMarco PL, Morris TW, Harnish PP, Graves RF, Merguerian PA, Ventura JA, Proskin HM. Role of angiotensin II in renal hemodynamic functions during the initial stages of active ureteral obstruction. *Life Sc* 1988;42:1963-71.
- Katzberg RW, Westesson P-L, Tallents RH, Anderson R, Kurita K, Manzione JV Jr, Totterman S. Temporomandibular joint: MR assessment of rotational and sideways disk displacements. *Radiology* 1988;169:741-8.
- McHugh, WD. Choice and challenge. *J Dent Res* 1988;67:978-9.
- McHugh WD. The effects of exclusion of epithelium from healing periodontal pockets. *J Periodontol* 1988;59:750-7.
- McHugh WD, Eisenberg AD, Leverett DH, Jensen OE. The long-term effects of daily rinsing with stannous fluoride or sodium fluoride on bacteria in dental plaque. *Pediatric Dent* 1988;10:10-2.
- McKnight-Hanes MC, Leverett DH, Adair SM, Shields CP. Fluoride content of infant formulas: soy-based formulas as a potential factor in dental fluorosis. *Pediatr Dent* 1988;10:189-94.
- Meyerowitz C, Gladstein GA, Handelman SL. An educational consultative model for general practice training programs. *Spec Care Dent* 1988;8:214-9.
- Mundorff, SA. Dental decay research in animals. *Lab Anim* 1988;17:19-30.
- Mundorff SA, Glowinsky D, Griffin CJ, Stein JH, Gwinner LM. Effect of fluoridated sucrose on rat caries. *Caries Res* 1988; 22:232-6.
- Novak MJ, Polson AM, Adair SM. Tetracycline therapy in patients with early juvenile periodontitis. *J Periodontol* 1988; 59:366-72.
- Paz ME, Katzberg RW, Tallents RH, Westesson P-L, Proskin HM, Murphy WC. Computed tomographic evaluation of the density of the temporomandibular joint meniscus. *Oral Surg Oral Med Oral Pathol* 1988; 66:519-24.
- Polson AM, Subtelny JD, Meitner SW, Polson AP, Sommers EW, Iker HP, Reed BE. Long-term periodontal status after orthodontic treatment. *Am J Orthod Dentofacial Orthop* 1988;93:51-8.
- Roberts CA, Katzberg RW, Tallents RH, Espeland MA, Handelman SL. Correlation of clinical parameters to the arthrographic depiction of temporomandibular joint internal derangements. *Oral Surg Oral Med Oral Pathol* 1988;66:32-6.
- Roberts CA, Subtelny JD. Use of the face mask in the treatment of maxillary skeletal retrusion. *Am J Orthod Dentofacial Orthop* 1988;93:388-94.
- Ronquillo HI, Guay J, Tallents RH, Katzberg RW, Murphy W. Tomographic analysis of mandibular condyle position as compared to arthrographic findings of the temporomandibular joint. *J Craniomandib Disord* 1988;2:59-64.
- Ronquillo HI, Guay J, Tallents RH, Katzberg R, Murphy W, Proskin H. Comparison of condyle-fossa relationships with unsuccessful protrusive splint therapy. *J Craniomandib Disord* 1988;2:178-80.
- Ronquillo HI, Guay J, Tallents RH, Katzberg R, Murphy W, Proskin H. Comparison of internal derangements with condyle-fossa relationships, horizontal and vertical overlap, and Angle Class. *J Craniomandib Disord* 1988;2:137-40.
- Rossopoulos E, Kafandar N. Problems with the double arch impression technique. *Gen Dent* 1988;36:116.
- Sanchez-Woodworth RE, Katzberg RW, Tallents RH, Guay JA. Radiographic assessment of temporomandibular joint pain and dysfunction in the pediatric age-group. *ASDC J Dent Child* 1988;55:278-81.
- Sanchez-Woodworth RE, Tallents RH, Katzberg RW, Guay JA. Bilateral internal derangements of temporomandibular joint: Evaluation by magnetic resonance imaging. *Oral Surg Oral Med Oral Pathol* 1988;65:281-5.
- Saunders RH, Watkins CA. A training program in geriatric dentistry. *NY State Dent J* 1988; 54:26-8.
- Silveira AM, Sommers EW, Katzberg RW, Subtelny JD, Tallents RH, Sanchez-Woodworth R. Three-dimensional computerized tomographic scanning of craniofacial anomalies. *Cranio: J Craniomandib Prac* 1988;6:217-23.
- Subtelny JD. Open bit malocclusion: early and late diagnosis and correction. In: Moorrees CFA, vander Linden, FPGM, eds. *Orthodontics: evaluation and future*. Nymegen: Dept. Orthodontics, Univ. Nymegen, 1987:239-60.
- Tallents RH, Jarvis RH. Provisional restorations, Part II. *Oral Health* 1988;78:29-33.
- ten Cate JM, Timmer K, Shariati M, Featherstone JDB. Effect of timing of fluoride treatment on enamel de- and remineralization in vitro: A pH-cycling study. *Caries Res* 1988;22:20-6.
- Wentworth ET, Jr. Beware of the handshake agreement. *NY State Dent J* 1988;54:3.
- Whitehead BG, Durr DP, Adair SM, Proskin HM. Monitoring of sedated pediatric dental patients. *ASDC J Dent Child* 1988; 55:329-33.
- Zappa UE, Polson AM. Factors associated with occurrence and reversibility of connective tissue attachment loss. *J Periodontol* 1988;59:100-6.
- Zero DT, Fu J, Espeland MA, Featherstone JDB. Comparison of fluoride concentrations in unstimulated whole saliva following the use of a fluoride dentifrice and a fluoride rinse. *J Dent Res* 1988; 67:1257-62.

**EDC**

published by the  
Eastman Dental  
Center, Rochester,  
New York

William D. McHugh, D.D.C., Director  
Susan D. Smith, Director of Development and Communications



EASTMAN DENTAL CENTER  
625 ELMWOOD AVENUE  
ROCHESTER, NEW YORK 14620

NON-PROFIT ORG.  
U.S. POSTAGE  
**PAID**  
ROCHESTER, N.Y.  
PERMIT NO. 532

**To alumni and former faculty  
attending the AADR Annual Session in  
San Francisco—**

You are cordially invited  
to the  
Eastman Dental Center/  
University of Rochester Reception  
Thursday, March 16, 1989  
6:30-8:00 p.m.  
Gray Pearl Room  
Hotel Nikko  
San Francisco